

**Save the Date!**

**For the WSU Dept. of Pathology  
Annual Symposium**

**&**

**The A. Martin Lerner Endowed  
Lecture Series**

**Contemporary Issues in  
Hematopathology:  
Clinicopathological  
Perspectives**

**Friday and Saturday,**

**November 2<sup>nd</sup>\* & 3<sup>rd</sup> 2018**

**The Henry, Autograph  
Collection Dearborn, MI**

*"This activity has been approved for  
AMA PRA Category 1 Credit™."*

**\*Half Day Slide Seminar 1-5 pm  
on Friday November 2<sup>nd</sup>**

**Given by Dr. Nathawani at the  
Margherio Family Conference Center  
at the WSU School of Medicine  
All Welcome free of charge**

PLACE  
STAMP  
HERE



**The Department of Pathology  
Annual Symposium  
&  
The A. Martin Lerner Endowed  
Lecture Series**

**Contemporary Issues in Hematopathology:  
Clinicopathological Perspectives**

*Program Activity Director  
Wael Sakr, MD*

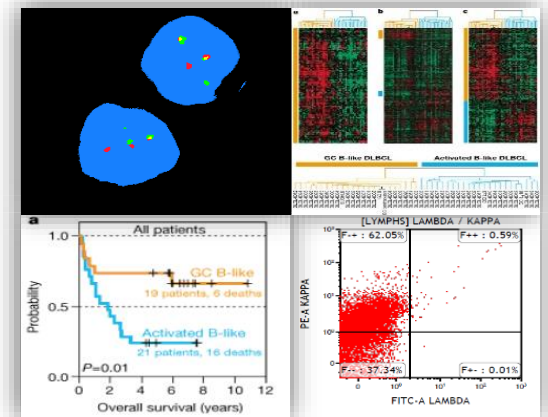
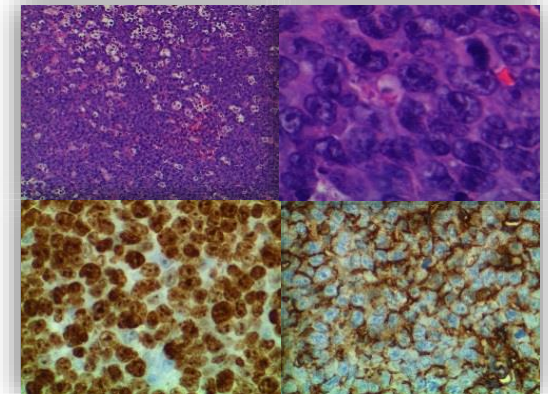

## Program Schedule

### **Friday November 2<sup>nd</sup>, WSU School of Medicine**

\*Half Day Slide Seminar 1-5 pm

Given by Dr. Nathawani at the Margherio Family  
Conference All Welcome free of charge

### **Saturday November 3<sup>rd</sup> The Henry Hotel Dearborn, MI**

7:30 – 8:15 am Registration and continental  
Breakfast

8:15-8:30 am Welcome and Program  
Overview

8:30-9:10 am "Diagnosing In-Situ  
Neoplasia and Early Stages  
of Lymphoma"  
**Bharat N. Nathwani, MD**

9:10-9:45 am "Diffuse Aggressive Large B-cell  
Lymphomas – Not As Easy As It Used To  
Be"  
**Eric D. Hsi, MD**

9:45-10:15 am Coffee Break, Exhibits & Posters

10:15-10:45 am "What is New in Hodgkin  
Lymphoma?"  
**Ayad M. Al-Katib, MD**

10:45-11:20 am "The evolution of lymphoma diagnosis  
in the molecular era"  
**Ali Gabali, MD, PhD**

11:20-11:50 am "The Impact of Pathologic Testing on  
Clinical Decision Making in Lymphoma  
Treatment"  
**Rod Ramchandren, MD**



School of Medicine



## **The Department of Pathology Annual Symposium & The A. Martin Lerner Endowed Lecture Series**

**Contemporary Issues in Hematopathology:  
Clinicopathological Perspectives**

**Friday and Saturday,**

**November 2<sup>nd</sup>\* & 3<sup>rd</sup> 2018**

For more information, click  
[www.wsupathology.org](http://www.wsupathology.org) or call 313-577-1102

11:50 am- 1:00 pm Lunch, Exhibits & Posters

1:00 -1:35 pm "Recent Advances in the Flow  
Cytometric Analysis of  
Hematopoietic Neoplasms"  
**David M. Dorfman, MD, PhD**

1:35- 2:00 pm "Pathophysiology of Graft-vs  
Host Disease: The Paradox of  
Benefit and Toxicity in  
Allogeneic Transplantation"  
**Joseph Uberti, MD, PhD**

2:00-3:15 pm "Interdisciplinary Clinicopathological  
Discussion of Interesting Cases" (Selected  
from Southeast Michigan Health Systems)  
**Moderator: Lauren Smith, MD**

## Program Faculty

### Visiting Faculty

**David M. Dorfman, MD, PhD**

*Professor, Department of Pathology,  
Harvard University, Boston, Massachusetts*

**Eric D. Hsi, MD**

*Section Head, Hematopathology, Chair,  
Department of Laboratory Medicine,  
Cleveland Clinic, Cleveland, Ohio*

**Bharat N. Nathwani, MD**

*Professor, Director of Pathology Consultation Services  
City of Hope Medical Center, Durate, California*

**Lauren Smith, MD**

*Associate Professor, Hematopathology  
Hematopathology Fellowship Director  
Director Hematopathology, Clinical Pathology  
Department of Pathology, University of Michigan*

### Wayne State University Faculty

**Ali Gabali, MD, PhD**

*Associate Professor,  
Section Chief, Hematopathology  
Department of Pathology, Wayne State University*

**Ayad M. Al-Katib, MD**

*Professor of Medicine  
Wayne State University*

**Rod Ramchandren, MD**

*Associate Professor, of Medicine and Oncology  
Wayne State University  
Head of Lymphoma Program, Karmanos Cancer Center*

**Joseph Uberti, MD, PhD**

*Professor of Oncology  
Lambert/Webber Endowed  
Chair, Stem Cell Research  
Division Head, MBT Leukemia, Lymphoma  
Wayne State University, Karmanos Cancer Center*